

Peter Kempny

Trio Nr.2

für Violine, Violoncello und Klavier

Allegro ma non troppo

* Dynamik in Klammer ist vom Komponisten zwar nicht angegeben, aber aus dem Zusammenhang ersichtlich.

17

24

30

36

42

47

52

57

62

69

76

83

89

poco a poco molto crescendo e
poco a poco molto cresc.

95

stringendo
stringendo
e stringendo
f

101

sempre f
mf poco a poco molto rallentando e dim.
f
mf
poco a poco molto rallentando e dim.
sempre f
mf poco a poco molto rallentando

108

(p) espressivo
p
espressivo
e dim.
p

116

pp *p* *pp* *(mp)*

pp morendo *p con pedale*

123

129

(mp) *sf* *(p)*

sempre con pedale

134

cresc. *(cresc.)* *f* *f*

cresc. *f*

140

146

152

157

161

166

171

175

180

186

193

200

207

213

Andante molto moderato

6

11

16

21

26

31

36

41

46

52

57

61

66

molto rit.

a tempo

72

78

83

87

92

97

101

106

110

114

119

123

Scherzo

Allegro

29

cresc. *sf*
(cresc.) *f*
cresc. *sf*

35

ff pizz. *arco* *(mf)*
arco *(mf)*
arco *(mf)*

41

48

56

64

Scherzo-Trio

71 **L'istesso Tempo**

80

con pedale

89

97

105

113

121

128

135

143

(Allegro)

18

23

p sempre staccato e piano

28

sf

tr

leggiere

33

tr

8va

38

43

48

52

57

tr *pp*
pizz. (*p*) arco (*pp*)

62

66

72

77

82

87

92

97

cresc. *mf* *sf (dim.)* *sf*

cresc. *sf* *sf* *sf (dim.)* *sf*

(cresc.) *sf* *sf* *dim.* *sf*

102

mf *p*

mf *p*

107

dim. e rall. *sf*

dim. e rall. *sf*

dim. e rall. *pp* *sf*

114

tr *tr* *tr* *tr*

pizz. *arco*

sf *Ped.* *

118

tr pizz. arco

122

sf sf sf sf sf sf

126

pp p

130

134

p e staccato

p e staccato

(mp)

139

tr

143

f

leggiere

147

tr

151

156

160

164

168

arco *tr* *tr*

pizz.

172

schneller werdend *tr*

sf sf sf sf p leggero

arco *sf sf sf sf*

(*p*) **schneller werdend**

sf *leggero*

177

tr *tr* *f*

f

quasi presto, stringendo

molto cresc. *f*

quasi presto, stringendo

181

tr *tr* *tr* *tr* *tr* *tr* *tr* *tr*

Violoncello

Peter Kempny
Trio Nr.2

für Violine, Violoncello und Klavier

Peter Kempny

Trio Nr.2

für Violine, Violoncello und Klavier

Allegro ma non troppo

VI. 0 4 0 4 0 4 0 4

Vc.

7

12

19

26

32

41

46

51

sf

*(cresc.)**

f

(dim.)

4

* Dynamik in Klammer ist vom Komponisten zwar nicht angegeben, aber aus dem Zusammenhang ersichtlich.

55

(molto cresc.)

60

67

74

(p)

81

88

92

poco a poco molto crescendo e stringendo

97

(f)

102

f *mf* *poco a poco molto rallentando e dim.*

109

p *espressivo*

115

pp

122

128

134

141

148

157

162

167

172

177

183

189

197

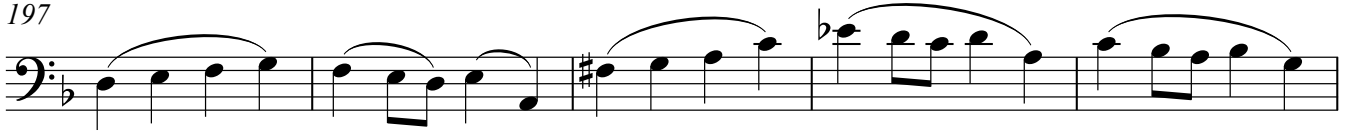

202

207

212

Andante molto moderato

7

12

18

23

27

32

37

41

46

51

59

65

73 *a tempo*

77

82

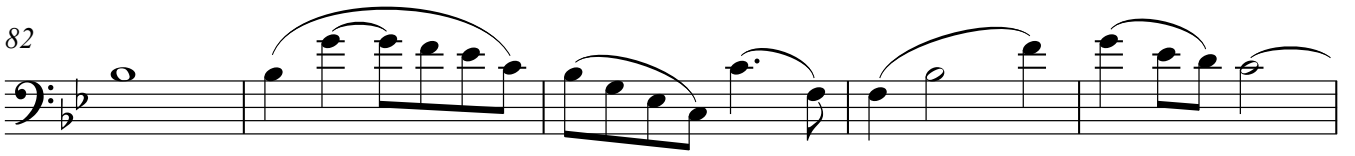

87

92

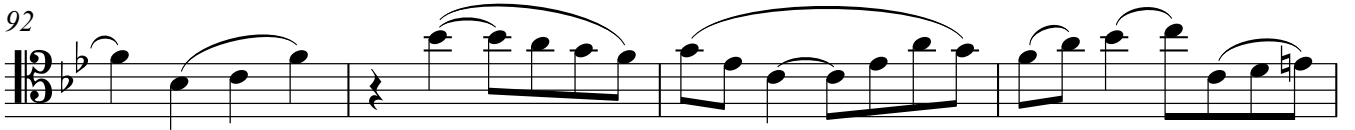

96

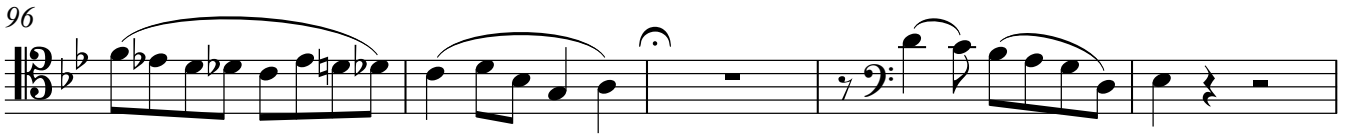

101

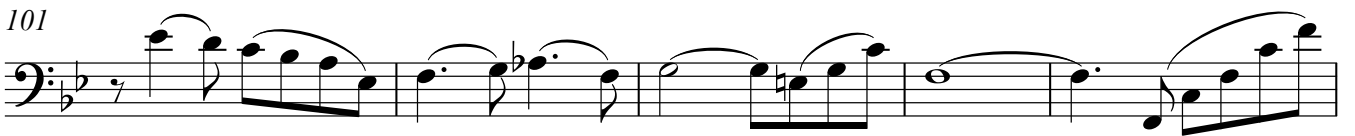

106

111

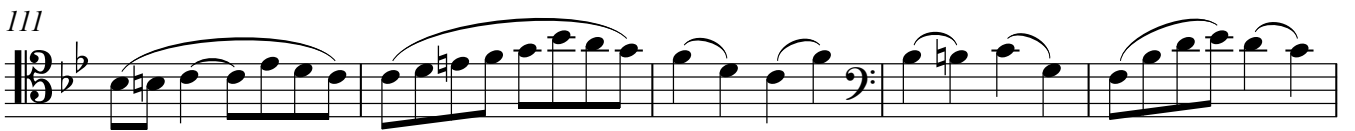

116

121

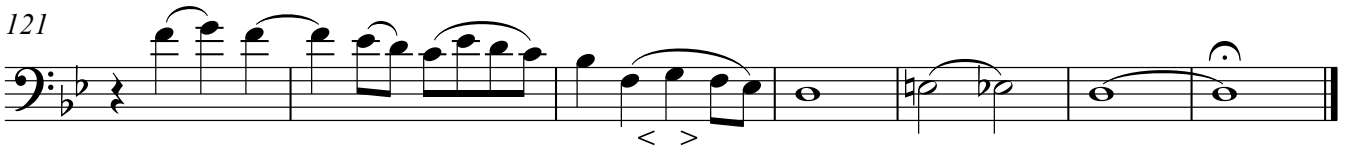

Vc.
Scherzo

Allegro

Kv.

Vc.

Scherzo-Trio

81

90

98

p

107

116

melodia marcato

126

135

6

(D.C.Scherzo)

4. Satz

(Allegro)

pizz. arco

5 pizz. arco

8

sf sf sf

11

sf sf sf pp

17

(p)

21

p sempre staccato e piano

26

sf

31

36

sf sf

42

sf sf

48

< sf > < sf >

54

60

pizz. arco
(p) (pp)

64

70

76

82

sf sf f

88

pp pp (p)

97

cresc. sf sf (dim.) sf

103

mf p dim. e rall.

108

114

pizz. arco sf

118

pizz. arco sf

121

sf sf sf

124

sf sf sf pp

130

135

p e staccato

140

145

150

sf sf

156

sf sf

162

sf sf

167

tr tr sf pizz.

171

arco sf sf sf sf

176

(p) quasi presto, stringendo (f)

181

tr tr tr

Violine

Peter Kempny
Trio Nr.2

für Violine, Violoncello und Klavier

Peter Kempny Trio Nr.2

für Violine, Violoncello und Klavier

Allegro ma non troppo

0 4 0 4 0 4 0 4

cresc. *f*

dim.

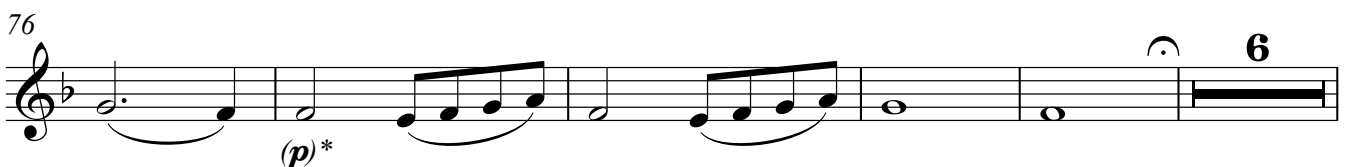
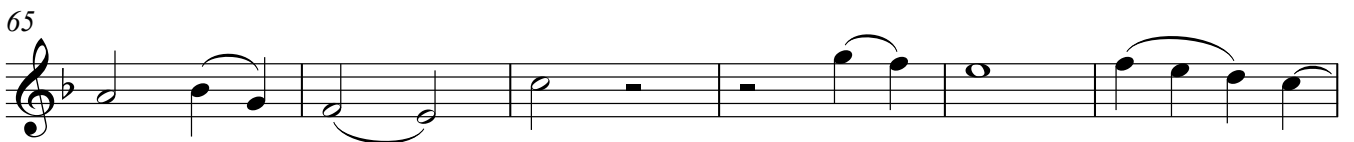
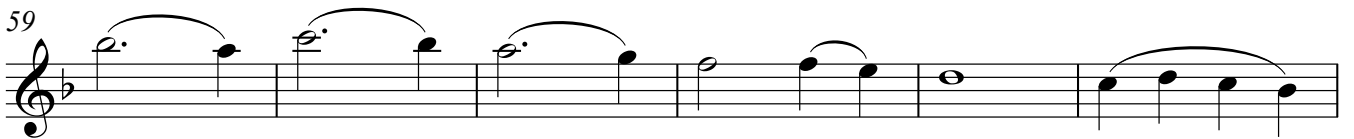

* Dynamik in Klammer ist vom Komponisten zwar nicht angegeben, aber aus dem Zusammenhang ersichtlich.

87

93

poco a poco molto crescendo e stringendo f

99

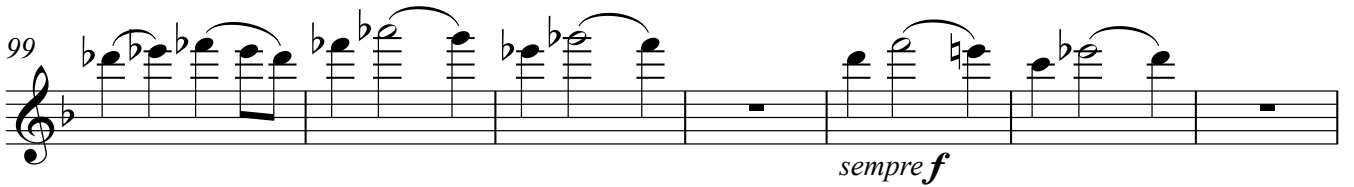

sempre f

106

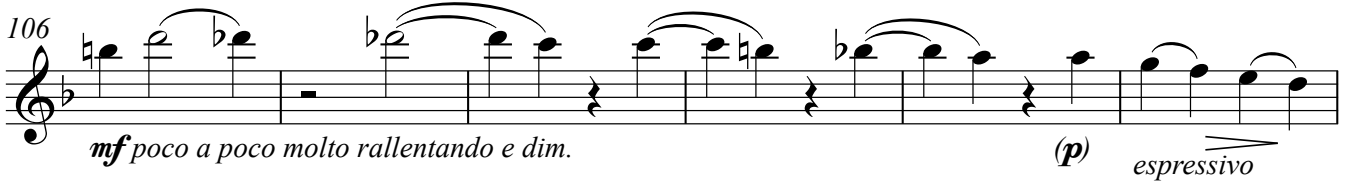

mf poco a poco molto rallentando e dim. (p) *espressivo*

112

118

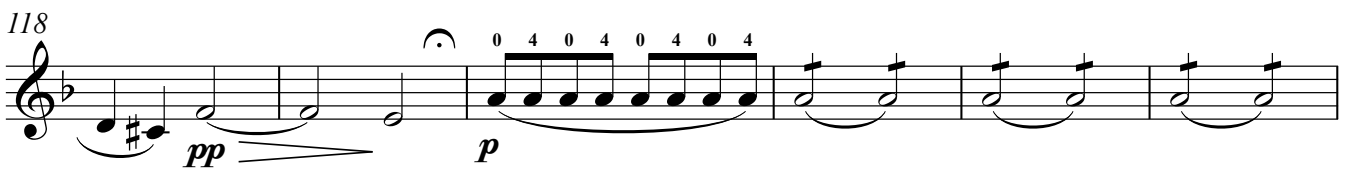

pp p

124

(mp)

131

cresc.

137

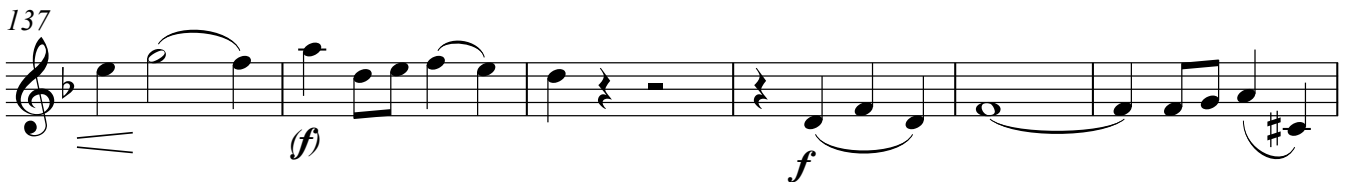

f f

143

150

Andante molto moderato

68 *molto rit.*

73 *a tempo*

79

84

90

95

100

105

111

117

122

VI.
Scherzo

Allegro

Kv. **2** VI. *(mf)*

8

15 1. 2. **2**

24 *cresc.*

31 *sf ff*

37 **3** *(mf)*

45

50

57

64 *f (p)*

16 *p*

21 *p sempre staccato e piano*

27 *sf*

32 *tr*

37 *sf sf*

43 *sf sf*

49

55 *tr tr pp*

61

65 **2**

72

78

82

sf sf f pizz. 2

88

arco *ppp sehr leise pp* 2

96

p cresc. mf

99

sf (dim.) sf mf

104

p dim. e rall.

112

sf tr tr tr tr

117

tr tr

121

sf sf sf

124

sf sf sf 2

129 *p*

135 *p e staccato*

140 *sf*

145 *tr*

150 *sf sf*

156 *sf sf*

162 *sf sf* *pizz.*

168 *arco tr tr*

172 *sf sf sf sf* *schneller werdend* *tr* *p leggero*

177 *tr tr* *quasi presto, stringendo* *tr tr* *f*

181 *tr tr tr tr tr tr*